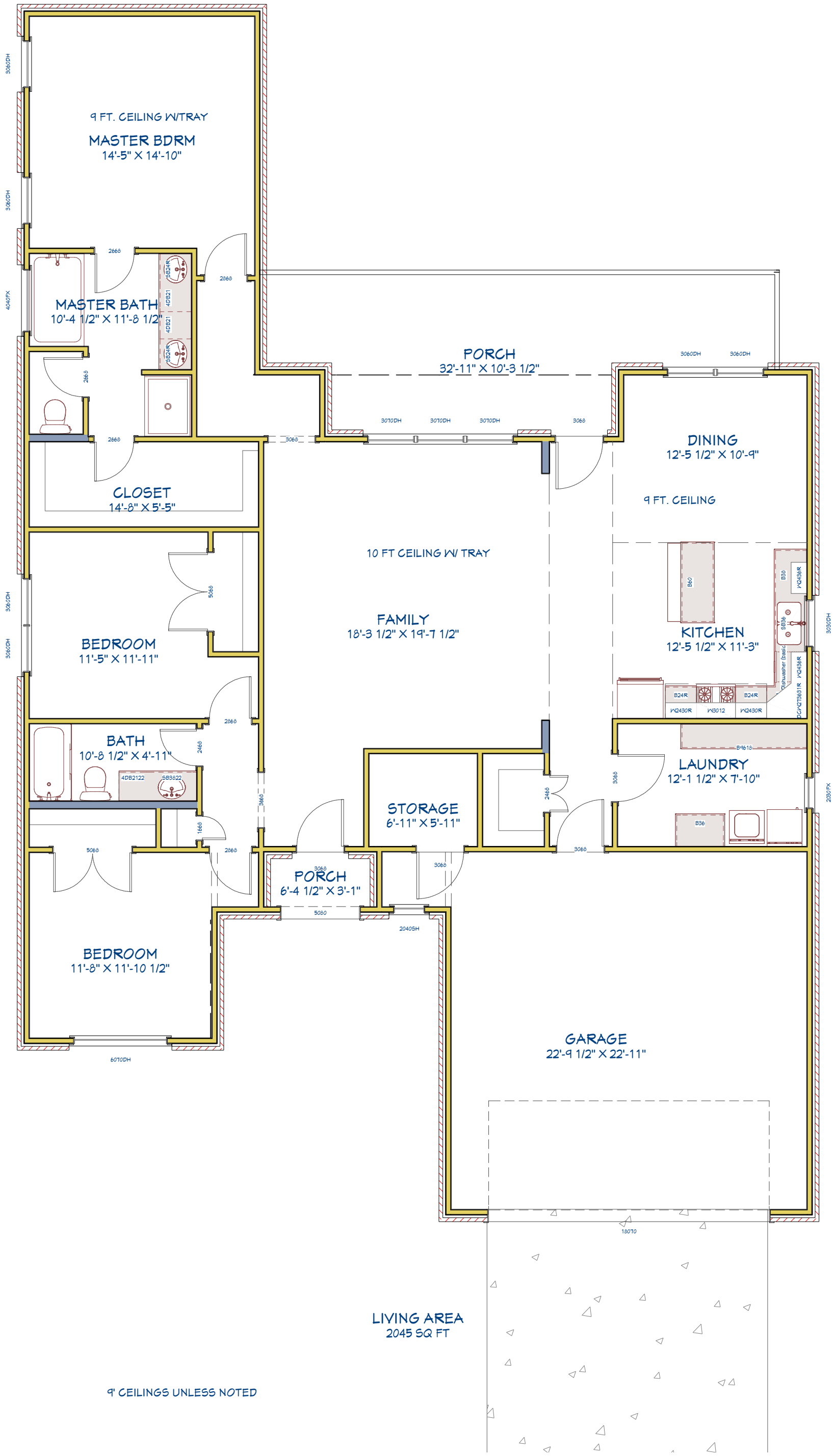
9 FT. CEILING W/TRAY
MASTER BDRM
14'-5" X 14'-10"
MASTER BATH
10'-4 1/2" X 11'-8 1/2"
CLOSET
14'-8" X 5'-5"
PORCH
32'-11" X 10'-3 1/2"
DINING
12'-5 1/2" X 10'-9"
9 FT. CEILING
10 FT CEILING W/ TRAY
FAMILY
18'-3 1/2" X 19'-7 1/2"
KITCHEN
12'-5 1/2" X 11'-3"
BEDROOM
11'-5" X 11'-11"
BATH
10'-8 1/2" X 4'-11"
STORAGE
6'-11" X 5'-11"
LAUNDRY
12'-1 1/2" X 7'-10"
PORCH
6'-4 1/2" X 3'-1"
BEDROOM
11'-8" X 11'-10 1/2"
GARAGE
22'-9 1/2" X 22'-11"
LIVING AREA
2045 SQ FT
9' CEILINGS UNLESS NOTED