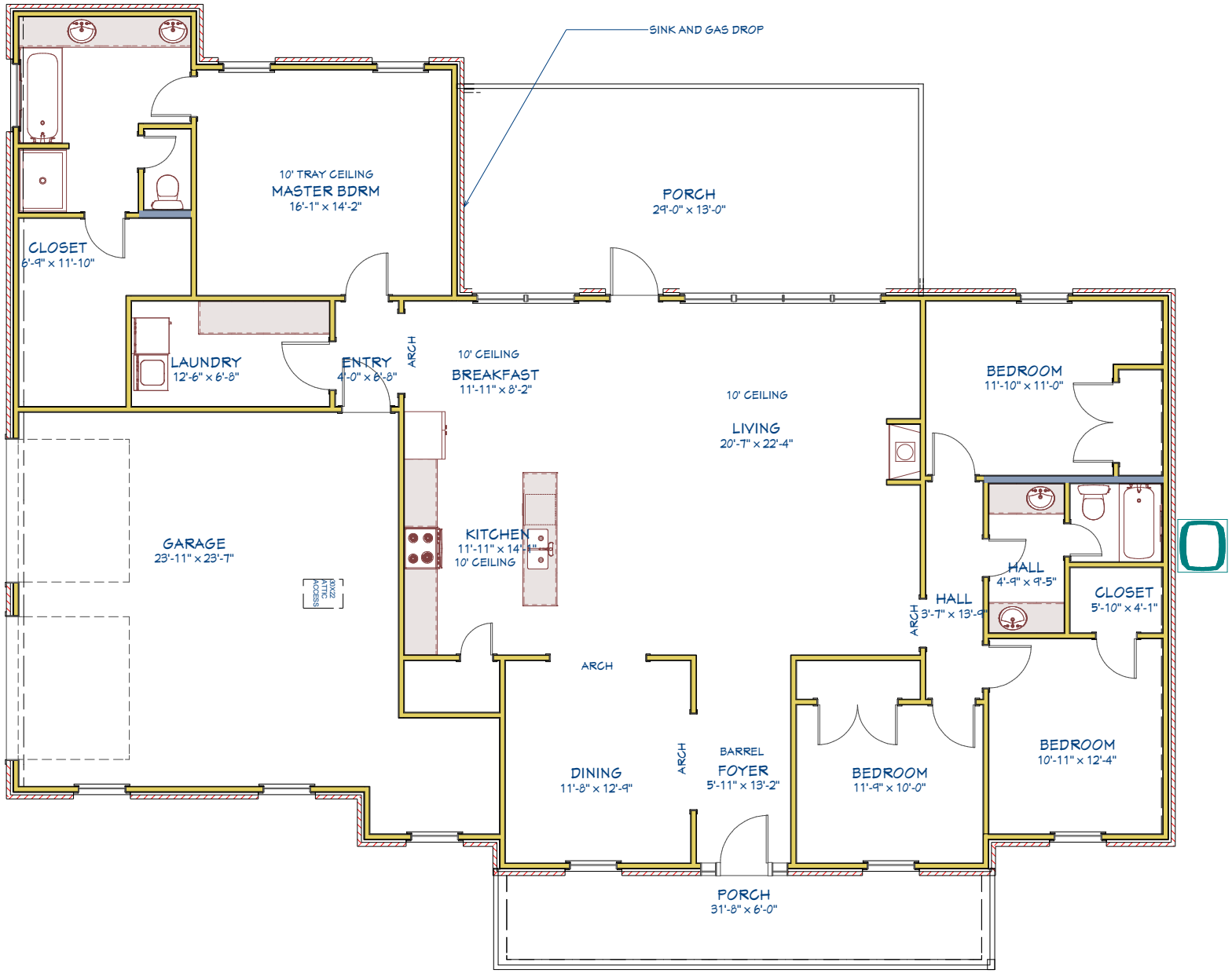

9' CEILING HEIGHT UNLESS NOTED

LIVING AREA
2384 sq ft