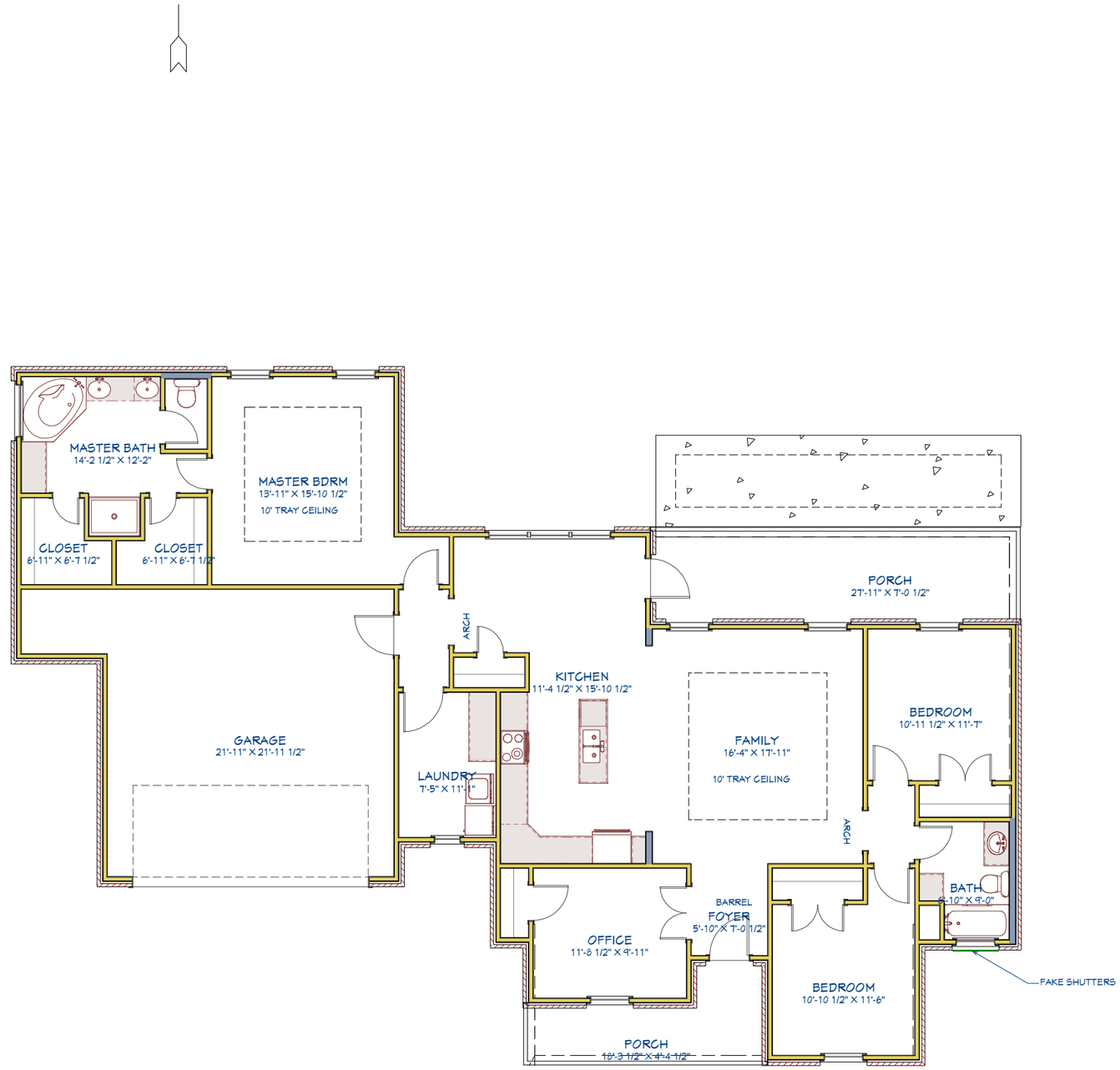

LIVING AREA
1983 SQ FT

9' CEILINGS UNLESS NOTED