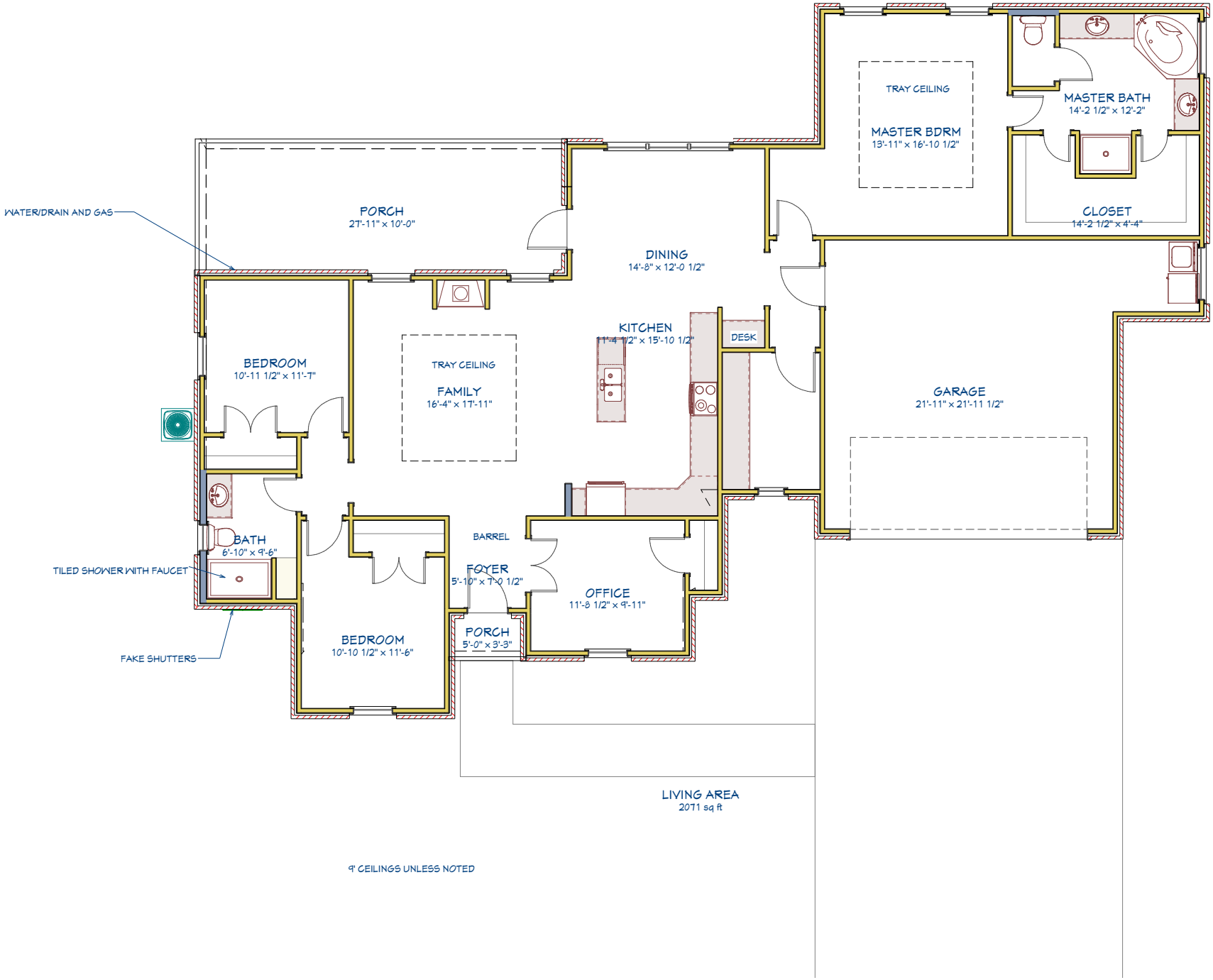

9' CEILINGS UNLESS NOTED